



TWILIGHT OF THE GODS KING LUDWIG II

**Bavarian State Exhibition 2011
Herrenchiemsee New Palace
14.05.2011 – 16.10.2011**



TWILIGHT OF THE GODS KING LUDWIG II

Bavarian State Exhibition 2011
Herrenchiemsee New Palace
14.05.2011 – 16.10.2011

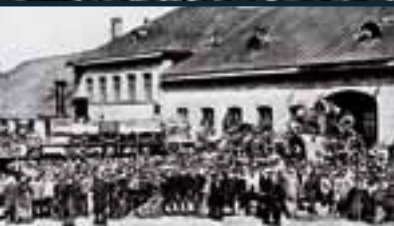

ROYAL DRAMA IN BAVARIA

How Ludwig became king, was forced to wage war, was compelled to obey the dictates of a German emperor, reigned as a fairytale king during the industrial age, and ultimately became a myth.

Opening hours: Daily from 9.00 a.m. to 6.00 p.m.

Admission fees – Whole island ticket (plus admission to exhibition)

Adults: 9.50 Euro / reduction: 8.50 Euro / persons under 18: 1.00 Euro, under 6: free of charge

State exhibition guided tours for booked groups

Up to 15 persons: 45.00 Euro (admission extra) / booking fee: 10.00 Euro

From 15 persons: 3.00 Euro per person (reduced admission extra) / booking fee: 10.00 Euro

Information

Tel. +49 (0) 821 3295 - 121 · infoludwig2011@hdbg.bayern.de · www.hdbg.de/ludwig

Organiser

Centre of Bavarian History · Bavarian Palace Department · Administrative District of Rosenheim

www.buerowillhelm.de

Picture credits (f. l. t. r.): Bayerische Staatsbibliothek, Rheinisches Bildarchiv, Münchner Stadtmuseum, Bayerische Schlösserverwaltung



HAUS DER
BAYERISCHEN
GESCHICHTE



Bayerische Verwaltung der
staatlichen Schlösser, Gärten und Seen